

Lead, Kindly Light

Arrangement by
Mark Geslison

From the recording:

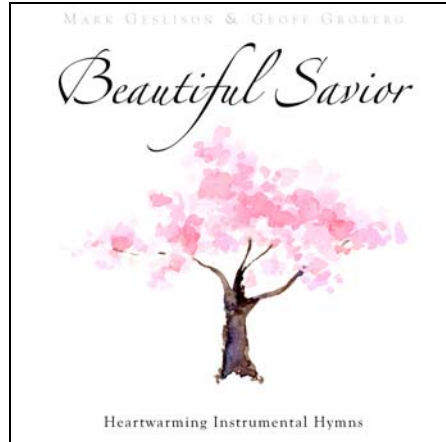

Parts included:
Guitars, Mandolins, Violin

Also Available at GeslisonGroberg.com:

Free Sheet Music

Free Pioneer Dance Instruction with Music & Video

Recordings by Mark Geslison & Geoff Groberg

© 2011 Geslison Groberg, LLC • www.GeslisonGroberg.com
Any reproduction of this music is prohibited by law.

Violin

Lead Kindly Light

John B. Dykes
Arrangement by Mark Geslison

Violin sheet music for 'Lead Kindly Light' by John B. Dykes, arranged by Mark Geslison. The score is written in treble clef with a key signature of one sharp (F#) and a 3/4 time signature. The music is divided into measures, with measure numbers 7, 12, 17, 21, 25, 30, 35, 40, 44, 49, 53, and 57 indicated at the start of their respective staves. The piece features a mix of eighth and sixteenth notes, often beamed together, and includes some rests and dynamic markings. The arrangement concludes with a double bar line at the end of the final staff.

Lead Kindly Light

John B. Dykes
Arrangement by Mark Geslison

1

4

9

13

16

19

22

25

29

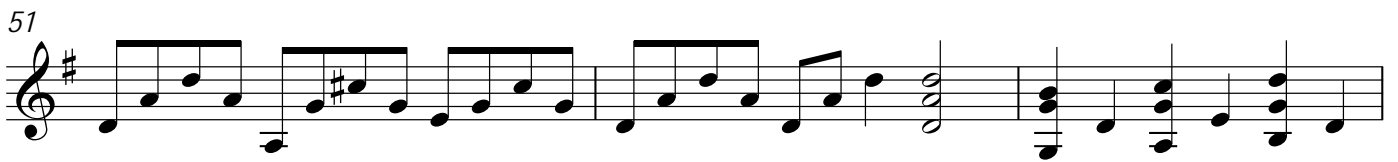
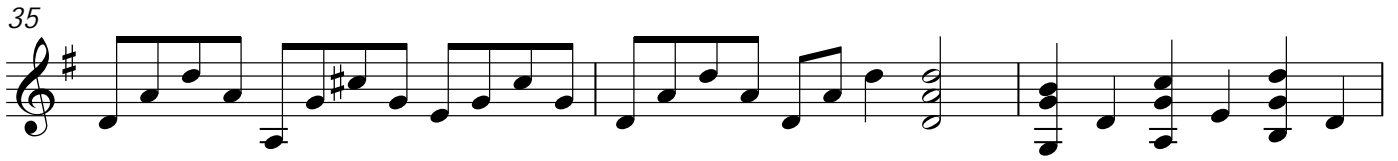

Lead Kindly Light

John B. Dykes
Arrangement by Mark Geslison

G C/E D/F# G G G C/E D/F# C/E

4 C/E G G D/F# G G G C/E D/F# G G

9 G C C G G D/F# G D

13 G C G G D

16 D/F# G D A7 D A7 D

19 D A7 D G Am7 G/B

22 C G D D G

Lead, Kindly Light - fingerstyle guitar tablature

25

G C G G D/F# G D

T 3 3 1 1 3 3 3 3 3 3 3 2

A 0 0 0 0 0 0 0 0 0 0 0 0

B 3 3 3 3 3 3 3 2 3 0 0 0

29

G C G G D

T 3 3 1 1 3 3 3 3 3 3 3

A 0 0 0 0 0 0 0 0 0 0 0

B 3 3 3 3 3 3 3 3 3 3 3

32

D/F# G D A7 D A7 D

T 3 3 3 3 3 3 3 3 3 3 3 2

A 2 0 0 0 2 2 2 2 2 2 2 0

B 0 0 0 0 0 0 0 0 0 0 0 2

35

D A7 D G Am7 G/B

T 2 3 2 0 2 0 2 0 3 3 3 0

A 0 2 2 0 2 0 2 0 2 2 2 1

B 0 0 0 0 0 0 0 0 0 0 0 0

38

C G D D/F# G

T 1 3 3 3 3 3 3 3 3 3 3 3

A 0 0 0 0 0 0 0 0 0 0 0 0

B 3 2 3 2 3 2 3 2 3 2 3 2

41

G C G G D/F# G D

T 3 3 1 1 3 3 3 3 3 3 3 2

A 0 0 0 0 0 0 0 0 0 0 0 0

B 3 3 3 3 3 3 3 2 3 0 0 0

45

G C G G D

T 3 3 1 1 3 3 3 3 3 3 3

A 0 0 0 0 0 0 0 0 0 0 0

B 3 3 3 3 3 3 3 3 3 3 3

48 **D/F#** | | | | **D** | **A7** | **D** | **A7** | **D**

T	3	3	0	0	3	3	2	0	3	2	0	2	0	2	0	2	3	2
A	2	0	0	0	2	2	0	2	2	2	0	0	0	0	0	0	2	2
B	0				0	0	2	0	0	0	2	0	0	0	0	0	2	2

2 3

51 **D** | **A7** | **D** | **G** | **Am7** | **G/B**

T		2	3	2	0	2	0	0	2	0	0	2	3	3	0	1	3	0
A	0	2	2	0	0	2	0	0	2	0	0	2	2	2	0	0	0	0
B	0			0											3	0	2	0

3

54 **C** | | | | **G** | | | | **D** | **D** | **G**

T	1		1		1	3		3		3	3	3	3	3	3		3	
A	0	2	0	2	0	0	0	0	0	0	2	0	2	0	0	0	0	0
B	3	2	3	2	3	2	3	0	0	0	0	0	0	0	0	0	0	0

3 3 3 2 3 3

57 **G** | **Am7** | **G/B** | **C** | | | | **G** | | | | **D** | **D/F#** | **G**

T	0	1	3	1	1	3		3		3	3	3	3	3	3		3	3
A	0	0	0	0	0	0	0	0	0	0	0	0	0	2	2	0	2	0
B	0	0	2	2	0	3	2	3	2	3	2	0	0	0	0	0	0	0

3 3 3 3 3 2 3

Lead Kindly Light

John B. Dykes
Arrangement by Mark Geslison

Lead, Kindly Light -guitar melody/harmony

49

T
A
B

53

T
A
B

57

T
A
B

Lead Kindly Light

John B. Dykes
Arrangement by Mark Geslison

Lead, Kindly Light - mandolin

40

4 4 0 4 | 5 5 5 2 0 5 0 2 | 5 0 4 | 0 0 0 | 4 4 0 4

45

5 5 5 2 0 5 0 2 | 5 4 | 4 0 0 | 0 0 | 4 2 4

50

2 4 | 4 5 4 2 0 6 | 0 | 5 2 0 | 2 2 0 5

55

4 0 0 | 0 0 || 5 2 0

58

2 2 0 5 | 4 0 0 | 0 0