

Lead, Kindly Light

Arrangement by
Mark Geslison

From the recording:

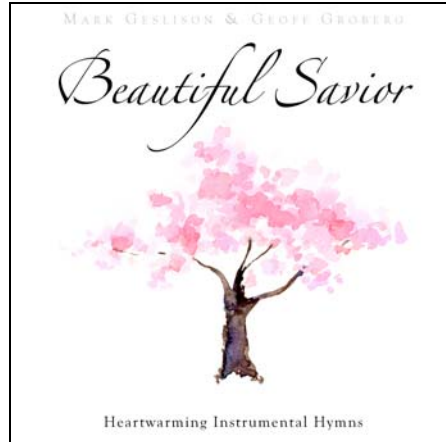

Parts included:
Guitars, Mandolins, Violin

Also Available at GeslisonGroberg.com:

Free Sheet Music

Free Pioneer Dance Instruction with Music & Video

Recordings by Mark Geslison & Geoff Groberg

© 2011 Geslison Groberg, LLC • www.GeslisonGroberg.com
Any reproduction of this music is prohibited by law.

Violin

Lead Kindly Light

John B. Dykes
Arrangement by Mark Geslison

7

12

17

21

25

30

35

40

44

49

53

57

Lead Kindly Light

John B. Dykes
Arrangement by Mark Geslison

4

9

13

16

19

22

25

29

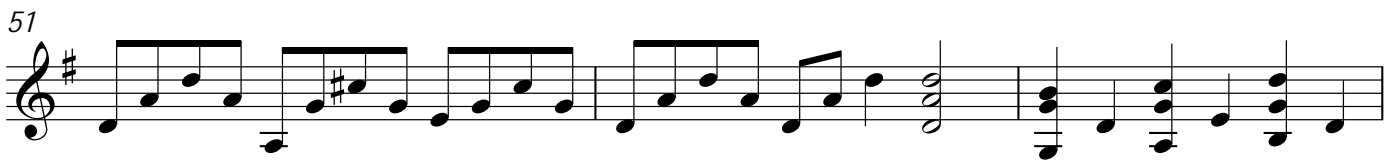
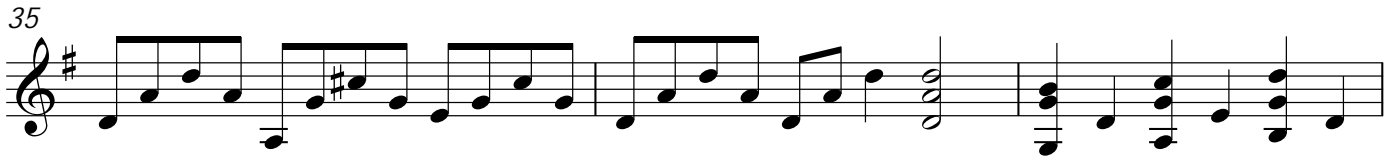

Lead Kindly Light

John B. Dykes
Arrangement by Mark Geslison

G C/E D/F# G G G C/E D/F# C/E

4 C/E G G D/F# G G G C/E D/F# G G

9 G C C G G D/F# G D

13 G C G G D

16 D/F# G D A7 D A7 D

19 D A7 D G Am7 G/B

22 C G D D G

Lead, Kindly Light - fingerstyle guitar tablature

25

G C G G D/F# G D

T 3 3 1 1 3 3 3 3 3 3 3 3 2
 A 0 0 0 0 0 0 0 0 0 0 0 0 2
 B 3 3 3 3 3 3 3 2 3 3 2 3 0

29

G C G G D

T 3 3 1 1 3 3 3 3 3 3 3 3
 A 0 0 0 0 0 0 0 0 0 0 0 0
 B 3 3 3 3 3 3 3 3 3 3 3 3

32

D/F# G D A7 D A7 D

T 3 3 0 3 3 2 2 3 2 0 2 0 2 3 2
 A 2 0 0 0 2 2 0 2 2 2 0 2 0 2 2
 B 0 0 0 0 0 0 0 0 0 0 0 0 0 0 0

35

D A7 D G Am7 G/B

T 2 3 2 0 2 0 2 0 3 3 3 0 1 3
 A 0 2 2 0 0 0 0 2 2 2 2 0 0 0
 B 0 0 0 2 0 2 0 0 0 0 0 3 0 2 0

38

C G D D/F# G

T 1 1 1 3 3 3 3 3 3 3 3 3 3
 A 0 0 0 0 0 0 0 0 0 0 0 0 0
 B 3 2 3 2 3 3 3 3 3 3 3 2 3

41

G C G G D/F# G D

T 3 3 1 1 3 3 3 3 3 3 3 3 2
 A 0 0 0 0 0 0 0 0 0 0 0 0 2
 B 3 3 3 3 3 3 3 2 3 3 2 3 0

45

G C G G D

T 3 3 1 1 3 3 3 3 3 3 3 3
 A 0 0 0 0 0 0 0 0 0 0 0 0
 B 3 3 3 3 3 3 3 3 3 3 3 3

48 **D/F#** | | | | | **D** | **A7** | **D** | | | | | **A7** | | | | | **D** |

T	3	3	0	0	3	3	2	2	3	0	2	0	2	0	2	3
A	2	0	0	0	2	2	0	0	2	2	0	0	2	0	0	2
B	0				0	0	2	0	0	0	2	0	0	0	0	2

2 3

51 **D** | **A7** | | | | | **D** | | | | | **G** | **Am7** | **G/B** |

T		2	3	2	0	2	0	0	2	0	0	2	3	3	0	1	3
A	0	2	2	0	0	2	0	0	2	0	0	2	2	2	0	0	0
B	0				0				0	2	0	0	0	0	0	2	0

3

54 **C** | | | | | **G** | | | | | **D** | **D** | **G** | | | | |

T	1		1		1	3		3		3	3	3	3	3	3		3
A	0	2	0	2	0	0	0	0	0	0	2	0	2	0	0	0	0
B	3	2	3	2	3	2	3	0	0	0	0	0	0	0	0	0	0

3 3 3 2 3 3

57 **G** | **Am7** | **G/B** | **C** | | | | | **G** | | | | | **D** | **D/F#** | **G** |

T	0	1	3	1	1	3		3		3	3	3	3	3	3		3
A	0	0	0	0	0	0	0	0	0	0	0	0	2	2	0	0	0
B	0	0	2	2	0	3	2	3	2	3	2	0	0	0	0	0	0

3 3 3 3 3 3 2 3

Lead Kindly Light

John B. Dykes
Arrangement by Mark Geslison

Lead, Kindly Light -guitar melody/harmony

49

53

57

Lead Kindly Light

John B. Dykes
Arrangement by Mark Geslison

Lead, Kindly Light - mandolin

40

A
B 4 4 0 4 | 5 5 5 2 0 5 0 2 | 5 0 4 | 0 0 0 | 4 4 0 4

45

A
B 5 5 5 2 0 5 0 2 | 5 4 | 4 0 0 | 0 0 | 4 2 4

50

A
B 2 4 | 4 5 4 2 0 6 | 0 | 5 2 0 | 2 2 0 5

55

A
B 4 0 0 | 0 0 || 5 2 0

58

A
B 2 2 0 5 | 4 0 0 | 0 0