

Simple Gifts

Arrangement by
Mark Geslison

From the recording:

Parts included:
Guitar, Mandolin, Bass

Also Available at GeslisonGroberg.com:

Free Sheet Music

Free Pioneer Dance Instruction with Music & Video

Recordings by Mark Geslison & Geoff Groberg

© 2011 Geslison Groberg, LLC • www.GeslisonGroberg.com
Any reproduction of this music is prohibited by law.

Simple Gifts

Traditional American Shaker Hymn
Arrangement by Mark Geslison

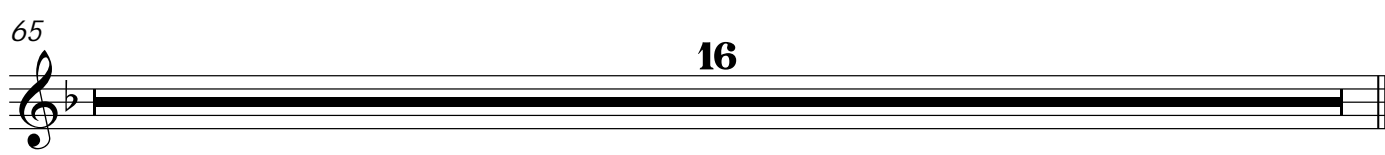

Simple Gifts -Melody Guitar

81

91

97

111

121

131

Guitar Melody
Tablature

Simple Gifts

Traditional American Shaker Hymn
Arrangement by Mark Geslison

8

8

17

25

33

41

49

57

65

16

Simple Gifts -Melody Guitar

81

T
A
B

91

T
A
B

97

T
A
B

111

T
A
B

121

T
A
B

131

T
A
B

rit.

Simple Gifts

Traditional American Shaker Hymn
Arrangement by Mark Geslison

Simple Gifts -Fingerstyle Guitar

81

89

97

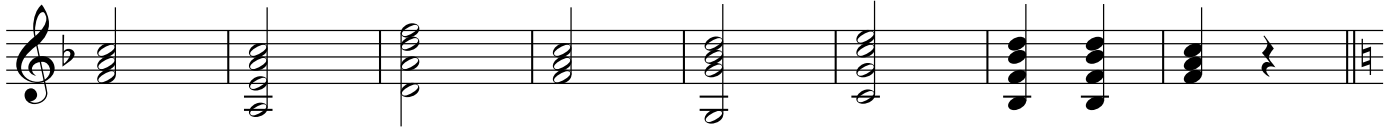

105

113

121

129

135

Fingerstyle Guitar
 Tablature

Simple Gifts

Traditional American Shaker Hymn
 Arrangement by Mark Geslison

Chords: C, C/E, C, C/E, G, G/B, G

8 **2/4**

T		0-1	0-1	0-1	0-1	0-0	0-0	0-0
A		0	0	0	0	0	0	0
B		3	2	3	2	3	2	3

Chords: G/B, C, C/E, C, C/E, G, G/B, F, C

T	0-0	0-1	0-1	0-1	0-0	0-0	1-1	1
A	0	0	0	0	0	0	2-2	0
B	2	3	2	3	2	3	3-3	3

Chords: C, Em, Am, C, C, Am, Dm, G

T	0-1	0-0	2-1	0-1	0-1	2-1	1-3	0-0
A	0	0	2	0	0	2	2	0
B	3	0	0	3	3	0	0	3

Chords: C, Em, Am, C, Dm, G, F, C

T	0-1	0-0	2-1	0-1	1-3	0-0	2-1	1
A	0	0	2	0	0	0	2	0
B	3	0	0	3	0	3	2	3

Chords: C, C/E, C, C/E, G, G/B, G, G/B

T	0-1	0-1	0-1	0-1	0-0	0-0	0-0	0-0
A	0	0	0	0	0	0	0	0
B	3	2	3	2	3	2	3	2

Chords: C, C/E, C, C/E, G, G/B, F, C

T	0-1	0-1	0-1	0-1	0-0	0-0	1-1	1
A	0	0	0	0	0	0	2-2	0
B	3	2	3	2	3	2	3-3	3

Simple Gifts -Fingerstyle Guitar Tablature

49 C Em Am C C Am Dm G

T	0 1 0	0 0 0	2 1 2	0 1 0	0 1 0	2 1 2	1 3 2	0 0 0
A	3	0	0	3	3	0	0	3
B								

57 C Em Am C Dm G F C

T	0 1 0	0 0 0	2 1 2	0 1 0	1 3 2	0 0 0	2 1 2	1 0 0
A	3	0	0	3	0	3	3	3
B								

65 F F F F C C/E C C/E

T	2 1 2	2 1 2	2 1 2	2 1 2	0 1 0	0 1 0	0 1 0	0 1 0
A	3	3	3	3	3	2	3	2
B								

73 F F F F C C/E Bb F

T	2 1 2	2 1 2	2 1 2	2 1 2	0 1 0	0 1 0	3 3 3	2 1 2
A	3	3	3	3	3	2	1	3
B								

81 F Am Dm F F Dm G C

T	2 1 2	2 1 2	1 3 2	2 1 2	2 1 2	0 2 3	5 3 5	0 1 0
A	3	0	0	3	3	0	3	3
B								

89 F Am Dm F G C Bb F

T	2 1 2	2 1 2	1 3 2	2 1 2	5 3 5	0 1 0	3 3 3	1 2 2
A	3	0	0	3	3	3	3	3
B								

97 F Am Dm F G C B \flat F

T	1	1	1	1	3	0	3	3	1
A	2	2	2	2	3	1	3	3	2
B	3	2	0	3	5	3	3	3	3
		0			3		1	1	

rit.

105 C C/E C C/E G G/B G G/B

T	0	1	0	0	1	0	0	0	0	0	0	0	0
A	0	0	0	0	0	0	0	0	0	0	0	0	0
B	3	2	3	2	3	2	3	2	3	2	3	2	3

113 C C/E C C/E G G/B F C

T	0	1	0	0	1	0	0	0	0	1	1	1
A	0	0	0	0	0	0	0	0	0	2	2	0
B	3	2	3	2	3	2	3	2	3	3	3	3

121 C Em Am C C Am Dm G

T	0	1	0	0	0	0	0	1	1	1	0	0
A	0	0	0	2	1	2	0	1	0	2	1	2
B	3	0	0	3	3	3	0	0	0	2	3	2
		0								0	2	3

129 C Em Am C Dm G

T	0	1	0	0	0	0	0	1	1	0	0	0
A	0	0	0	2	1	2	0	1	0	2	3	2
B	3	0	0	3	3	3	0	0	0	2	3	2

135 F C Dm G F C

T	2	1	2	1	1	3	0	0	0	2	1	2	1
A	3	2	2	0	0	2	0	0	0	3	2	2	0
B	3	3	3	0	0	2	3	2	3	3	2	2	3

Simple Gifts -Mandolin Melody

81

89

97

105 Optional Chords (measures 105-120)

117

128

135

rit.

Simple Gifts

Traditional American Shaker Hymn
Arrangement by Mark Geslison

16

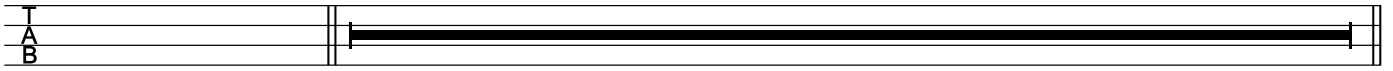

17

15

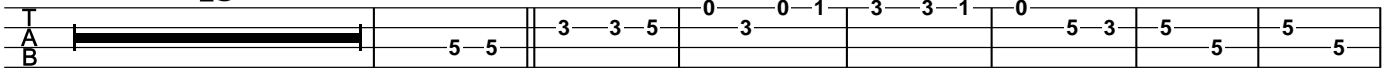

39

S

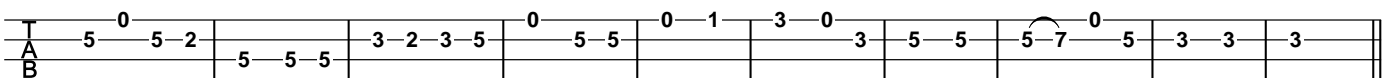

49

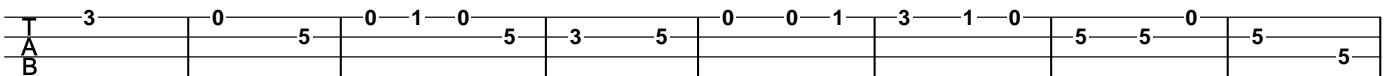

57

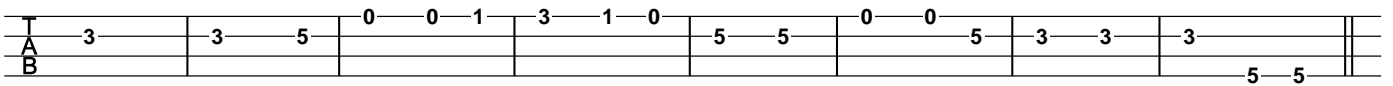

65

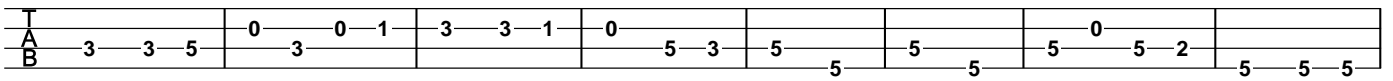

73

h

S

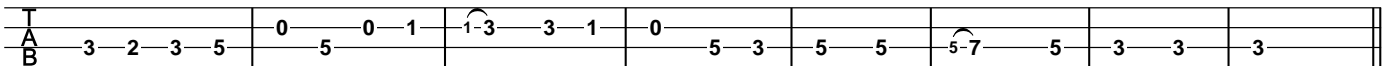

Simple Gifts -Mandolin Melody

81

h

89

h s

97

Optional Chords (measures 105-120)

105 C C C C G G G G C C C C

117 G G F C

128

135

rit.

Bass

Simple Gifts

Traditional American Shaker Hymn
Arrangement by Mark Geslison

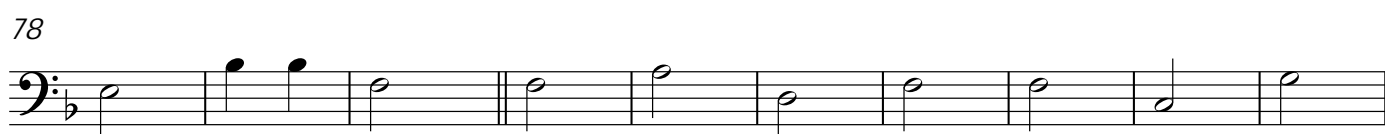

Simple Gifts -Bass

105

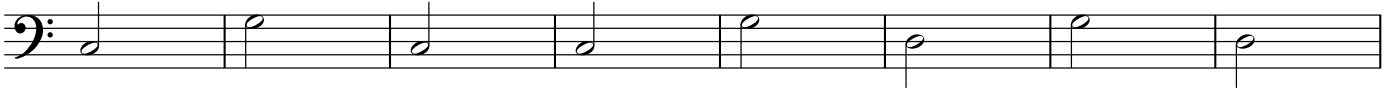

113

121

131

Simple Gifts

Traditional American Shaker Hymn
Arrangement by Mark Geslison

9

9

17

30

43

54

65

79

92

99

Simple Gifts -Bass

105

118

129

rit.